THE BELLARMINE

6417 COWMAN WAY

Exterior C

2,340 sq. ft.

3 Bedrooms

2 Full Baths

1 Half Bath

2 Car Garage

Shane

★★★★★

We're living our fairytale thanks to David Weekley

We can't say enough about the level of quality and care we received while building our home. Our builder was with us every step of the way to make sure our every need and desire was being met! The team truly went above and beyond at every turn to give us the home of our dreams! We will definitely recommend David Weekley to anyone looking to build a new home!

Sandra A.

★★★★★

Best Builder Around

We have loved DW homes ever since our mother bought one. The quality of their work, attention to detail and willingness to respond to questions is top notch. The biggest thing we love about DW is their focus on customer service. They are not your typical builder who meets with you to get a check and forgets about you till walk thru. They are your partner through the entire process. Each step of the way they know they are building your dream house and really treat you like family. I would recommend them hands down. My husband sells real estate and has dealt with numerous builders around town. He always directs his clients to DW and signs their praises.

CENTRAL LIVING
by David Weekley Homes

THE BELLARMINE

6417 COWMAN WAY

2,340 sq. ft. • 3 Bedrooms • 2 Full Baths • 1 Half Bath • 2 Car Garage

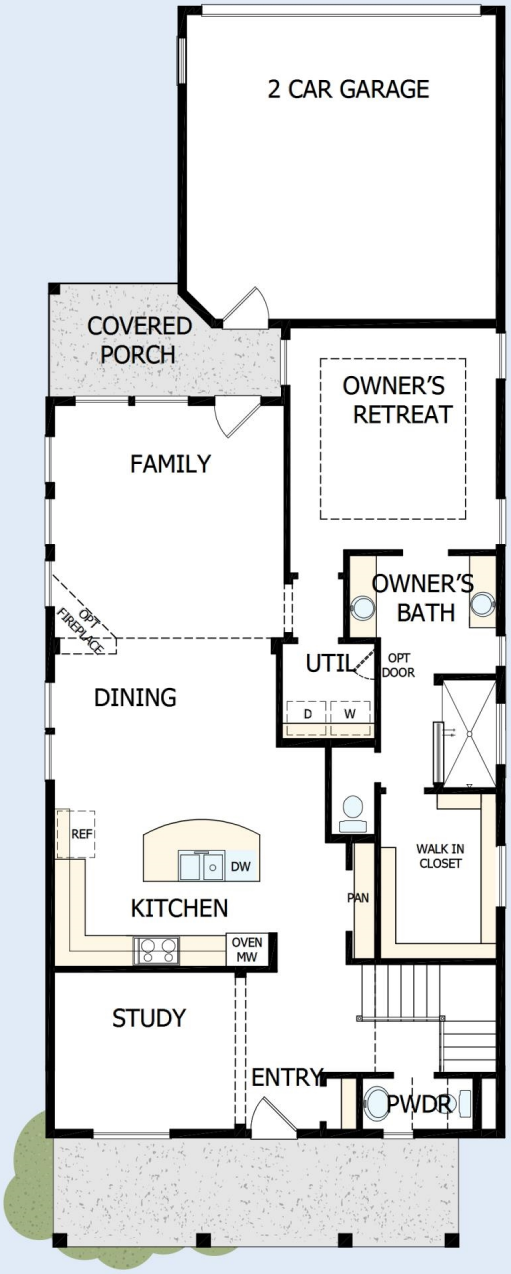

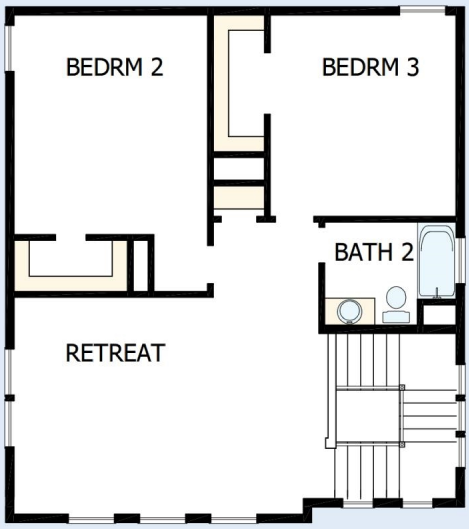

22090024 AUS

12/19/2022

CENTRAL LIVING
by David Weekley Homes