THE JENKINS

323 RIPPLE PARK DRIVE

7887 CSC - B

Exterior B

2,553 sq. ft.

4 Bedrooms

2 Full Baths

1 Half Bath

2 Car Garage

Perez Family

★★★★★

Best Homebuying Experience Ever

We have had several homes built in the past by several homebuilders. Our experience with David Weekley was the best we have ever had. The attention to detail and the customer service were exceptional. Both our sales person and Project Manager kept us well informed and treated us like family. Thanks David Weekley

Greg and Jane

★★★★★

Exceptional service and experience!

We have been fortunate enough to build several new homes and this was by far the best experience that we've encountered. We actually debated whether or not we wanted to go through the home building process again or simply purchase a pre-owned home or a finished new home. So pleased we built! Our Weekley team (sales associate, design consultant and builder) was very professional, courteous, attentive, responsive and pro-active from beginning to end. They've all become our adopted kids! Great overall experience!

David Weekley Homes

THE JENKINS

323 RIPPLE PARK DRIVE

2,553 sq. ft. • 4 Bedrooms • 2 Full Baths • 1 Half Bath • 2 Car Garage

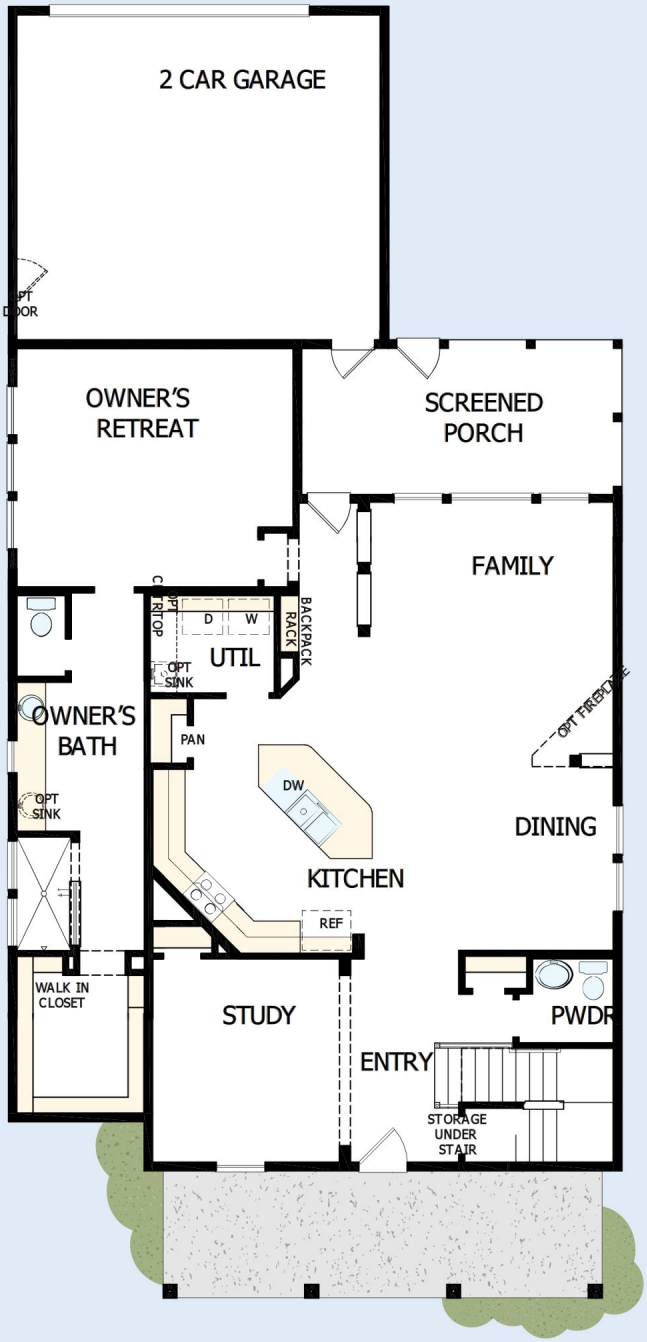

45500010 CSC

5/6/2021

DavidWeekleyHomes.com

THE JENKINS

323 RIPPLE PARK DRIVE

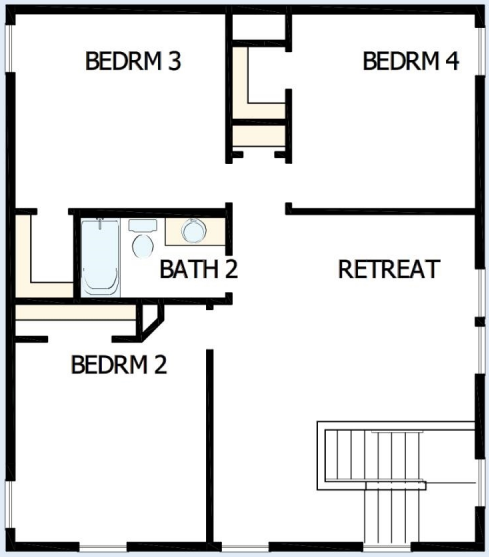

See a David Weekley Homes Sales Consultant for details. Prices, plans, dimensions, features, specifications, materials, and availability of homes or communities are subject to change without notice or obligation. Illustrations are artist's depictions only and may differ from completed improvements. Copyright © 2021 David Weekley Homes - All Rights Reserved. Summerville, SC

DavidWeekleyHomes.com